

WORK ORDERED BY -
CHRIS MCPARTLIN
2 S. 20 TAYLOR ROAD
GLEN ELLYN, IL 60137

FARRIS, HANSEN & ASSOCIATES, INC.
ENGINEERING - ARCHITECTURE - SURVEYING
7 RIDGEWAY COURT P.O. BOX 437
ELKHORN, WISCONSIN 53121
OFFICE: (262) 723-2098 FAX: (262) 723-5886

REVISIONS

PROJECT NO.
6567
DATE
06/02/04
SHEET NO.
1 OF 1

PLAT OF SURVEY

LOCATED IN PART OF THE SW 1/4 OF SECTION 18,
TOWN 1 NORTH, RANGE 17 EAST,
WALWORTH COUNTY, WISCONSIN

LEGAL DESCRIPTION:

All that part of the SW 1/4 of Section 18, T 1 N, R 17 E, Walworth County, Wisconsin bounded and described as follows: Beginning at the Southwest Corner of Brookwood Subdivision, which point is S0° 42' E 744.22 feet of the West 1/4 Section Corner of said Section 18 and run thence Due East along the South line of Brookwood Subdivision 219.08 feet; thence S11° 52' E 300.59 feet; thence S73° 32' W 288.10 feet; thence N0° 42' W 375.86 feet to the place of beginning, containing 1.9 acres of land more or less.

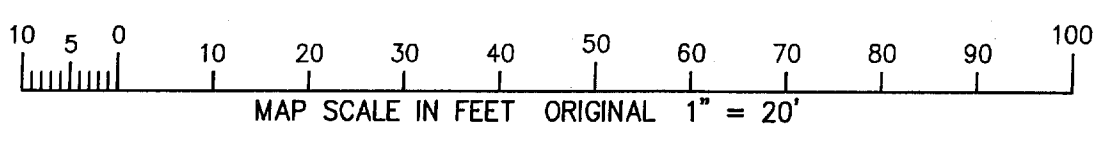
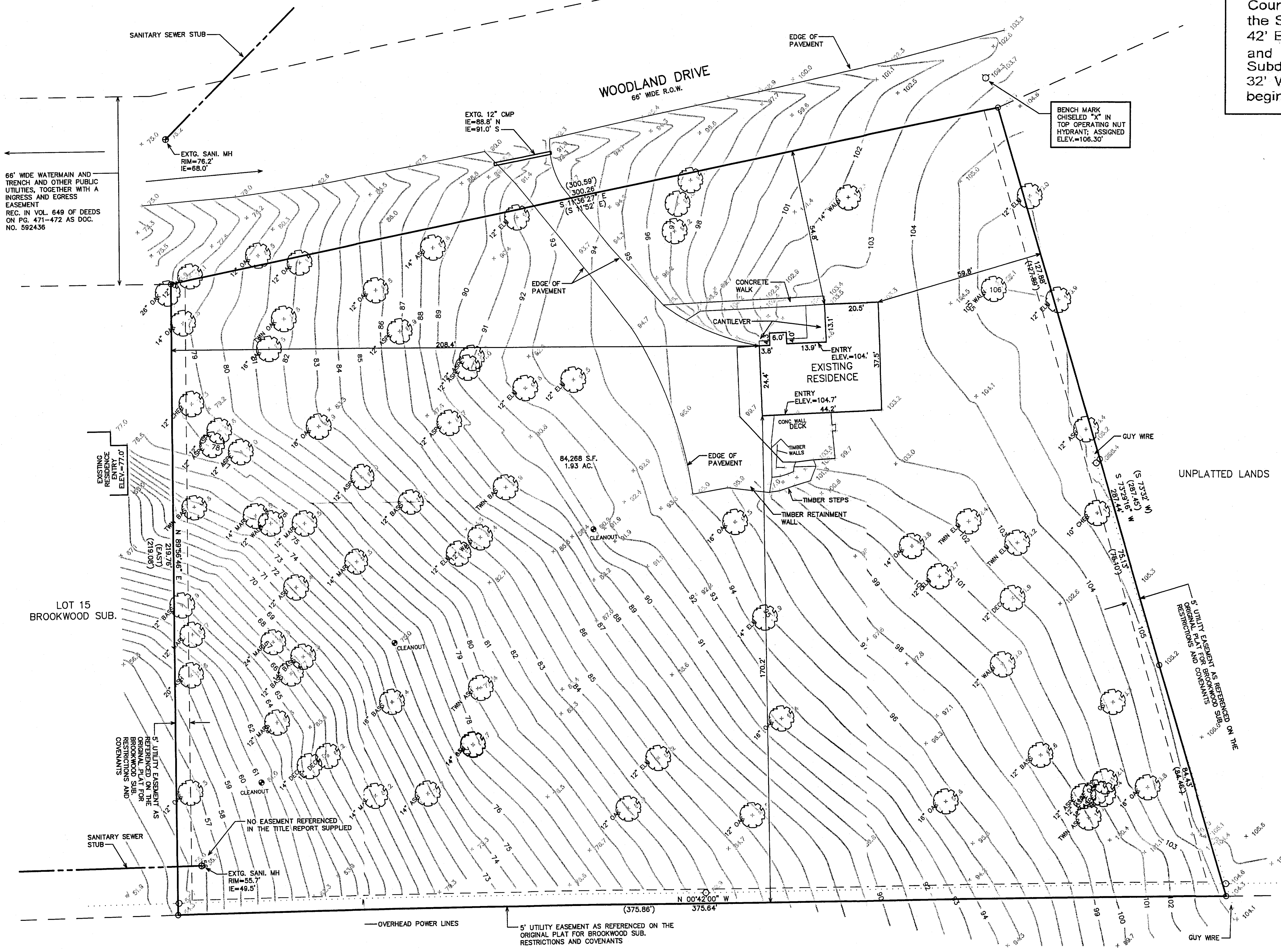

- LEGEND
- = FOUND IRON PIPE STAKE
 - = FOUND CONCRETE MONUMENT
 - (XXX) = RECORDED AS

NOTE: COPIES OF THIS MAP TO WHICH THE FOLLOWING CERTIFICATE WILL APPLY SHOW THE SURVEYOR'S ORIGINAL SEAL AND SIGNATURE IN RED INK. COPIES BY ANY OTHER MEANS MAY HAVE ALTERATIONS WHICH DO NOT REPRESENT THE SURVEYOR'S WORK PRODUCT.

I HEREBY CERTIFY THAT THE ABOVE DESCRIBED PROPERTY HAS BEEN SURVEYED UNDER MY DIRECTION AND THAT THE ABOVE MAP IS A TRUE REPRESENTATION THEREOF AND SHOWS THE SIZE AND LOCATION OF THE PROPERTY, ITS EXISTING STRUCTURES, THE LOCATION OF ALL VISIBLE STRUCTURES, AND DIMENSIONS OF ALL PRINCIPAL BUILDINGS THEREON, BOUNDARY FENCES, APPARENT EASEMENTS, ROADWAYS, AND VISIBLE ENCROACHMENTS, IF ANY. THIS SURVEY IS MADE FOR THE USE OF THE PRESENT OWNERS OF THE PROPERTY, AND ALSO THOSE WHO PURCHASE, MORTGAGE, OR GUARANTEE THE TITLE THEREIN WITHIN ONE YEAR FROM THE DATE HEREOF.

DATED: JUNE 2, 2004
PETER S. GORDON

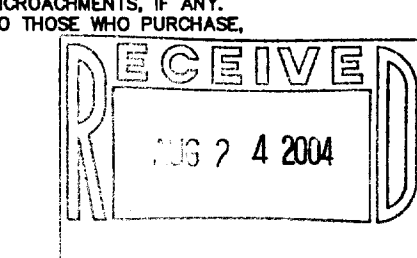

SUP 00001H

005-2212